Lamb of God melody

Charles Rus

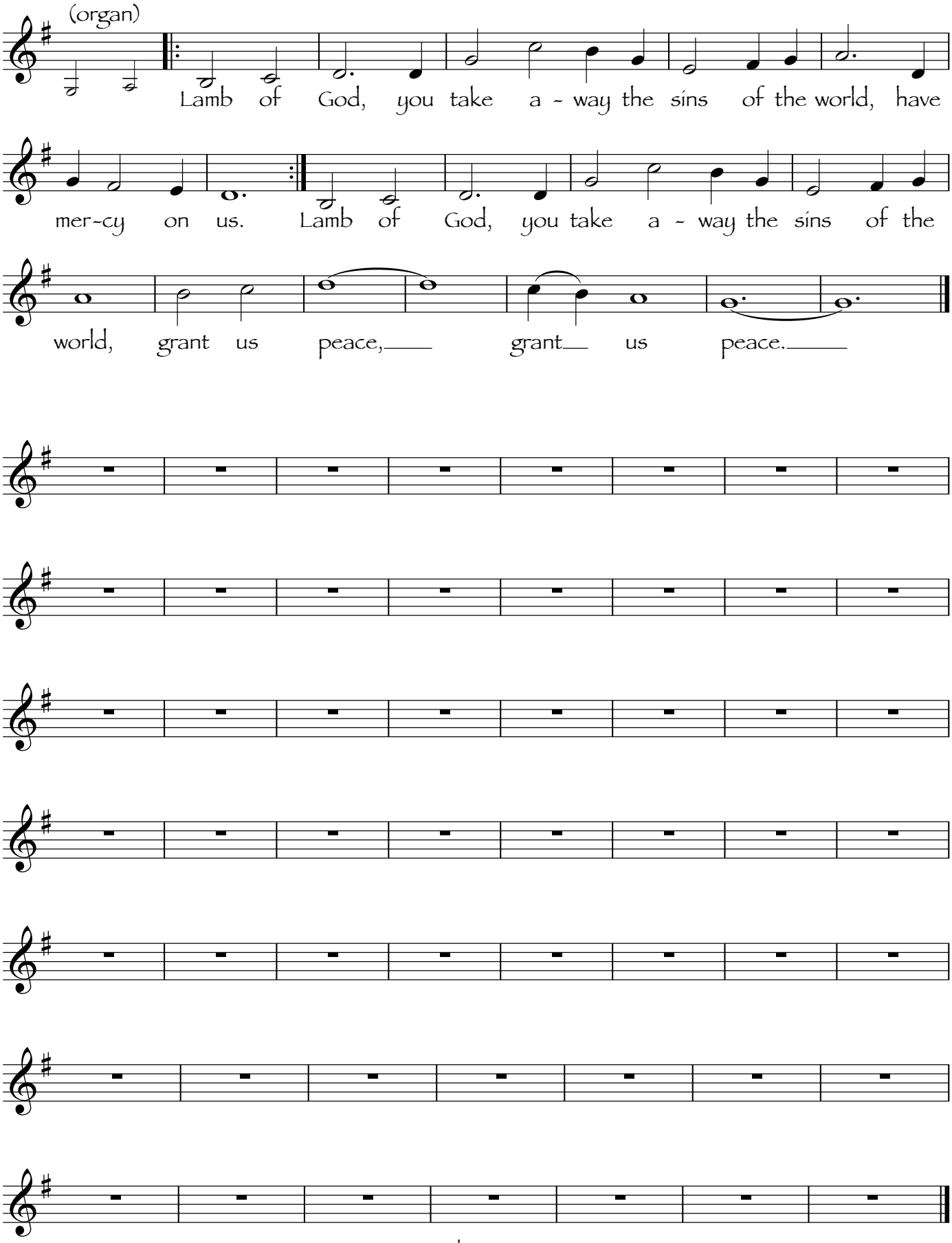

Copyright © 2005