Psalm chant and antiphon for Lent

Charles Rus

antiphon for choir at beginning and end only

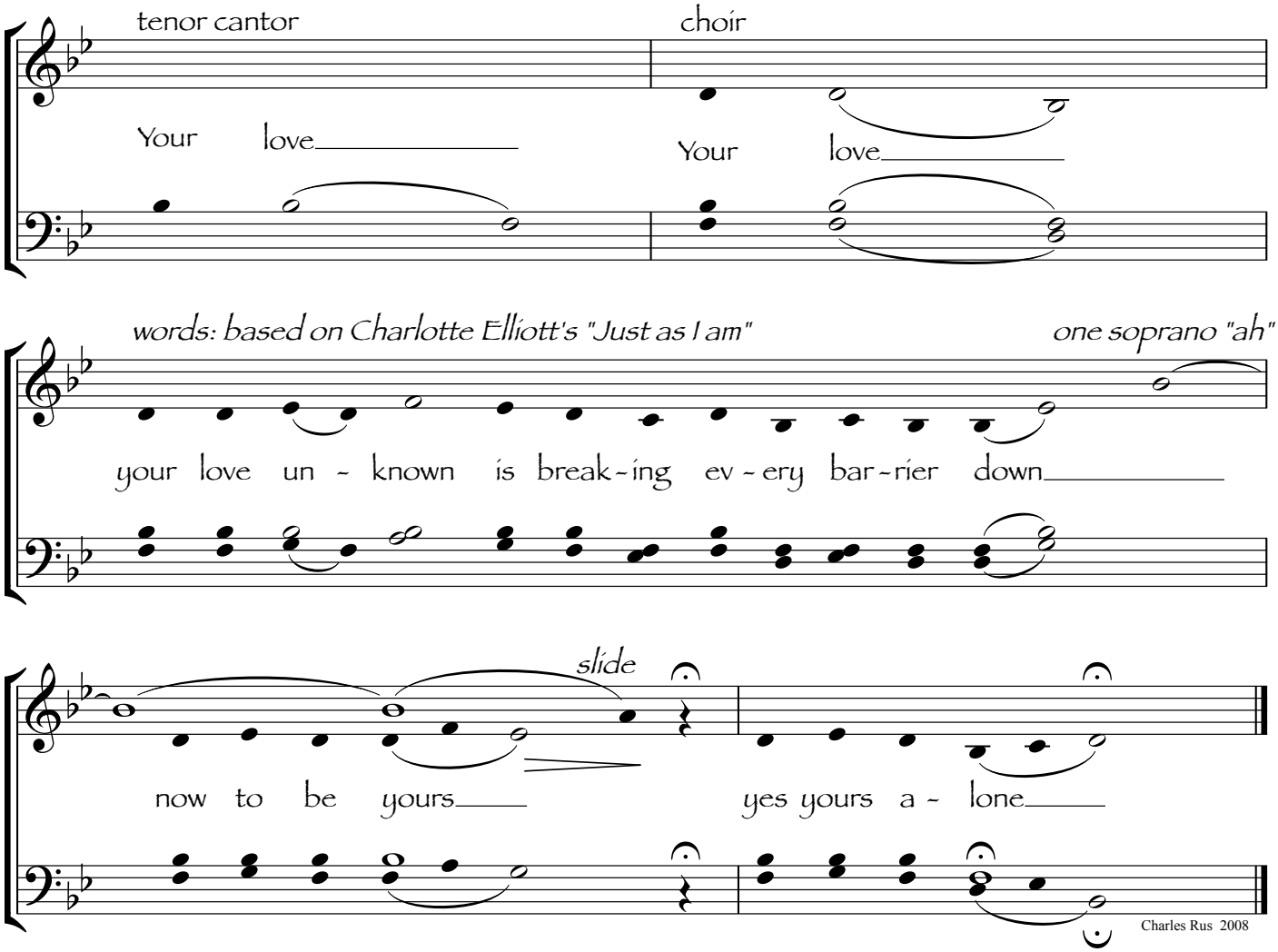

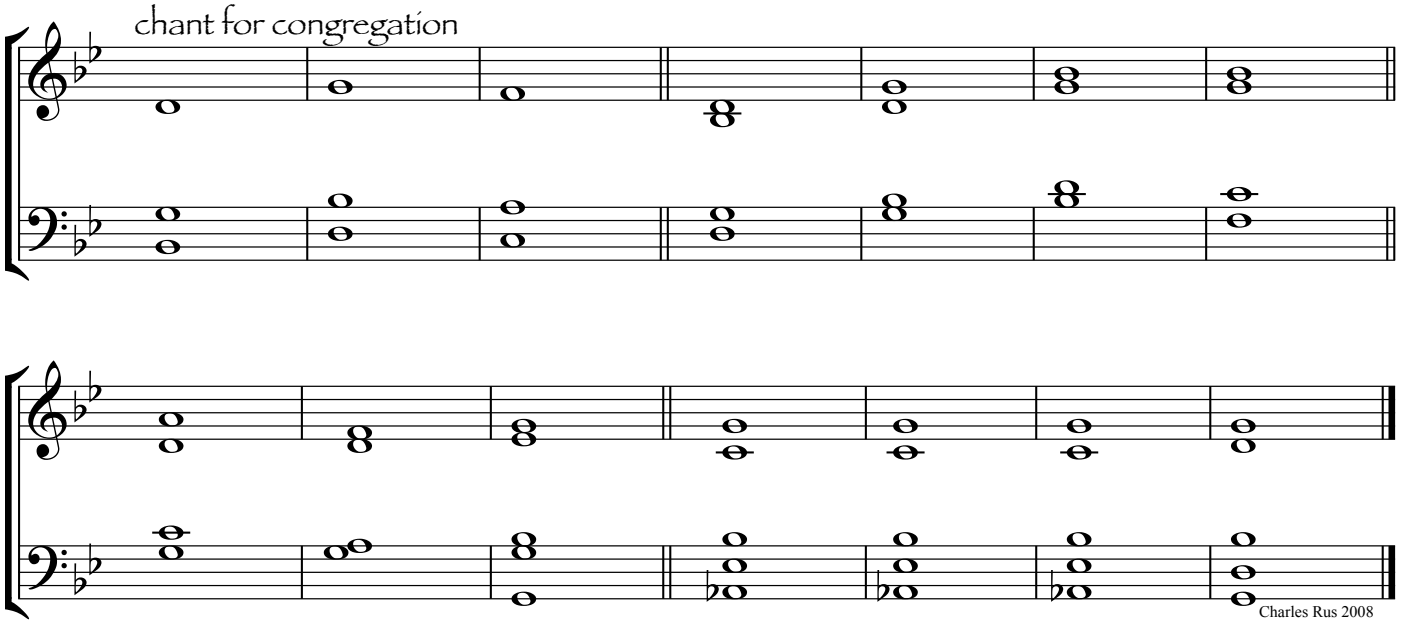

Copyright © 2008